Hänschen klein
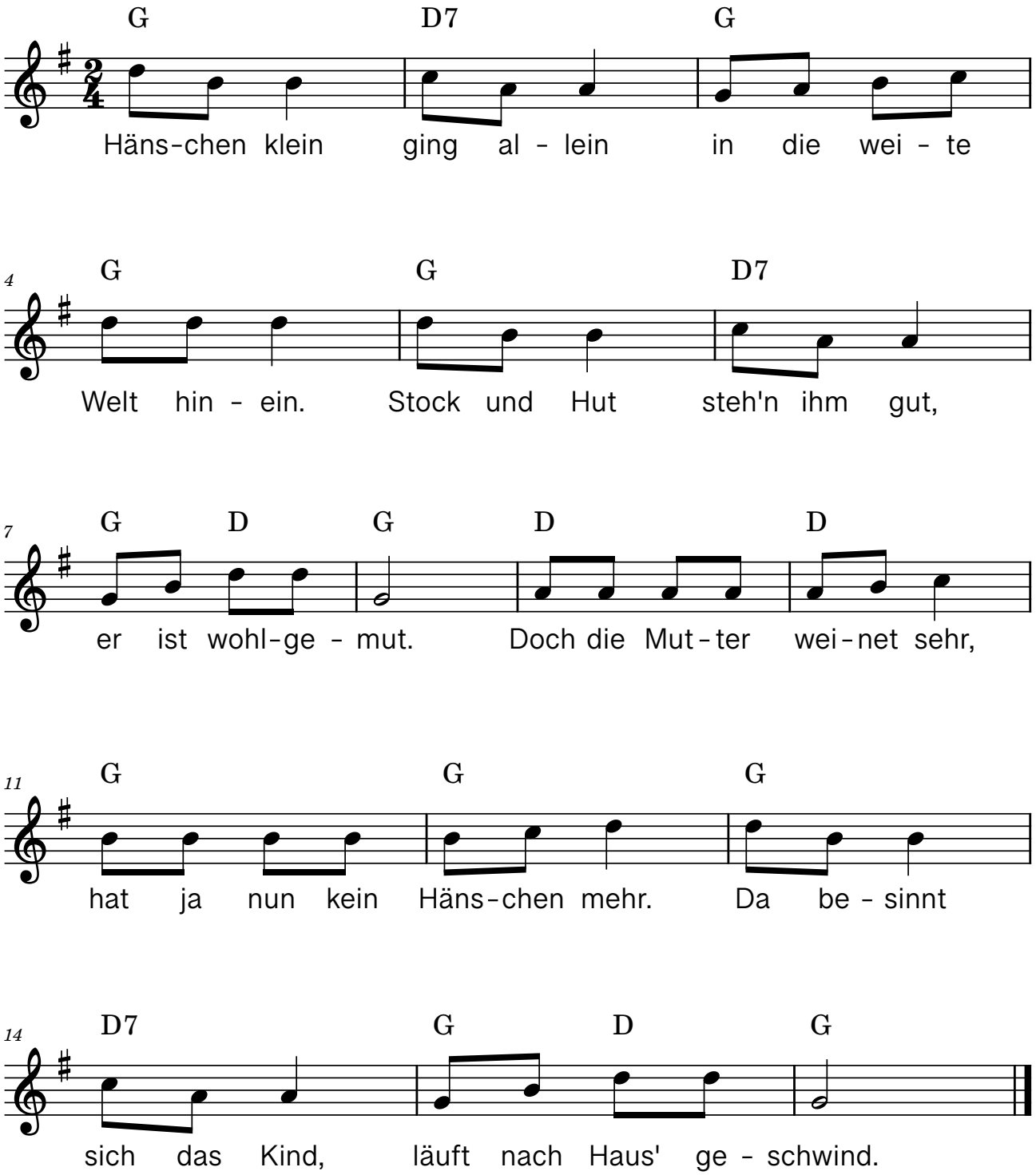
Volkslied